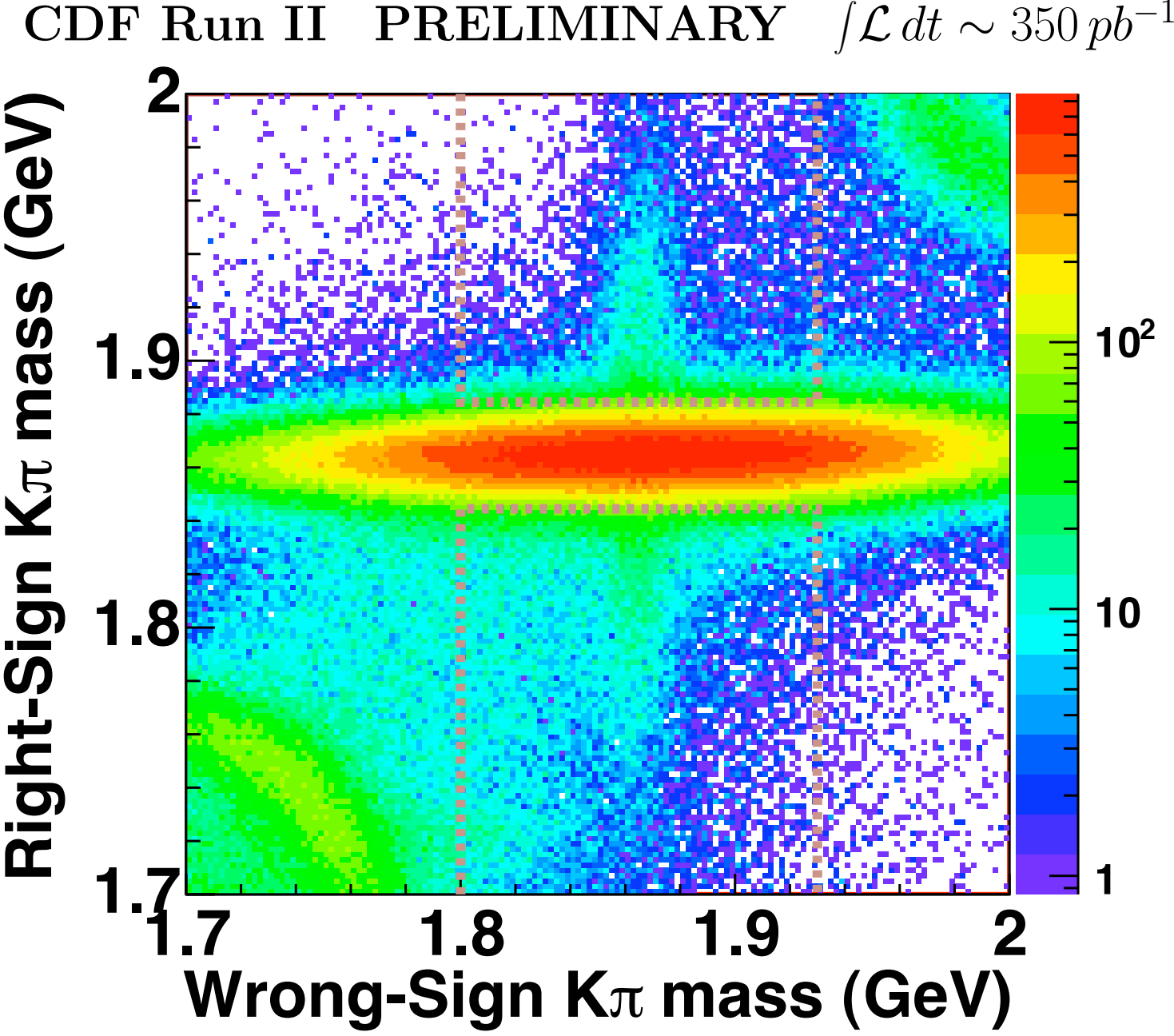
CDF Run II PRELIMINARY $\int \mathcal{L}\, dt \sim 350\, pb^{-1}$
Right-Sign Kπ mass (GeV)
Wrong-Sign Kπ mass (GeV)
1.7
1.8
1.9
2
1
10
$10^2$