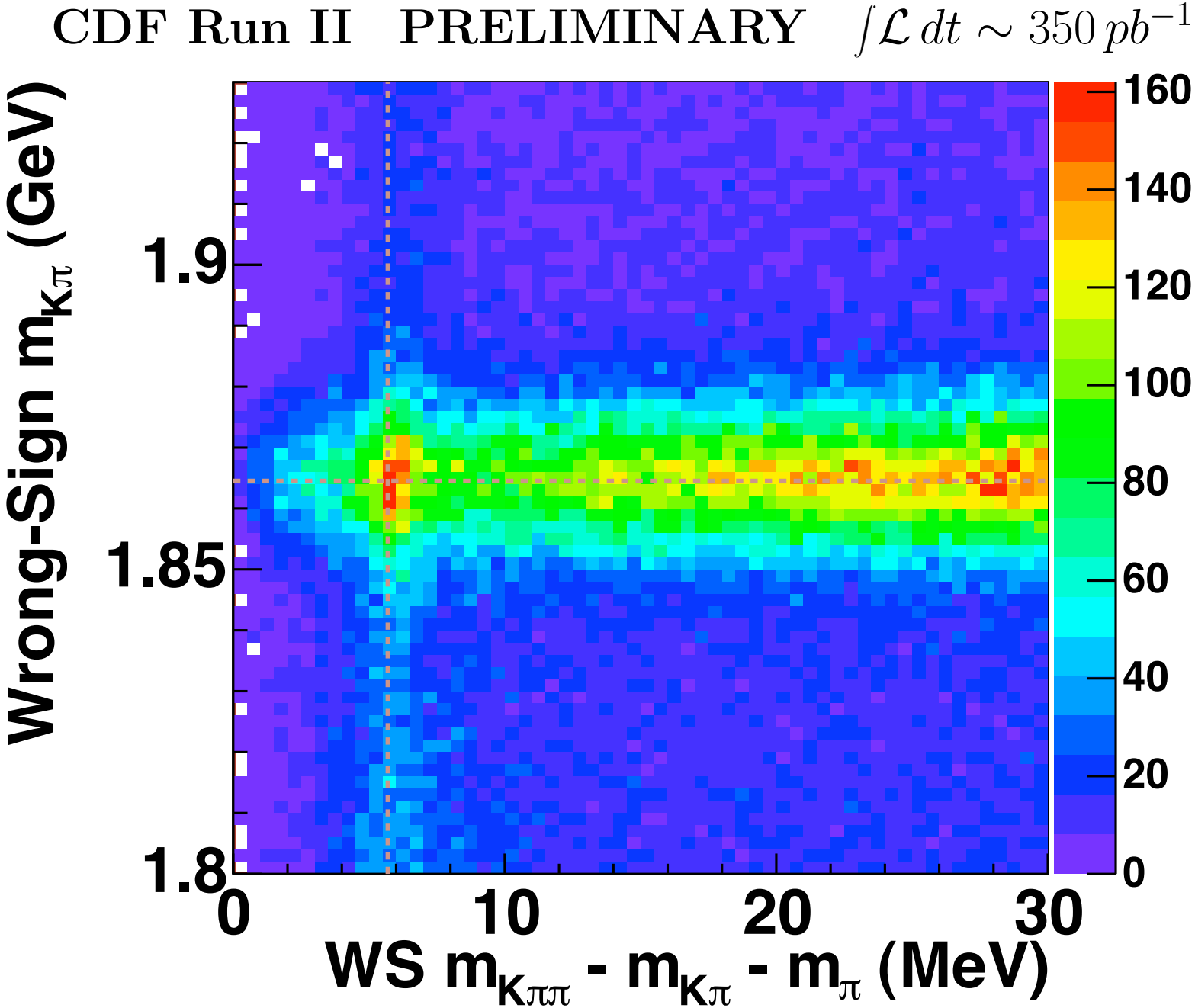
CDF Run II PRELIMINARY $\int \mathcal{L}\, dt \sim 350\, pb^{-1}$
Wrong-Sign $m_{K\pi}$ (GeV)
1.9
1.85
1.8
0
10
20
30
WS $m_{K\pi\pi}$ - $m_{K\pi}$ - m_{π} (MeV)
160
140
120
100
80
60
40
20
0