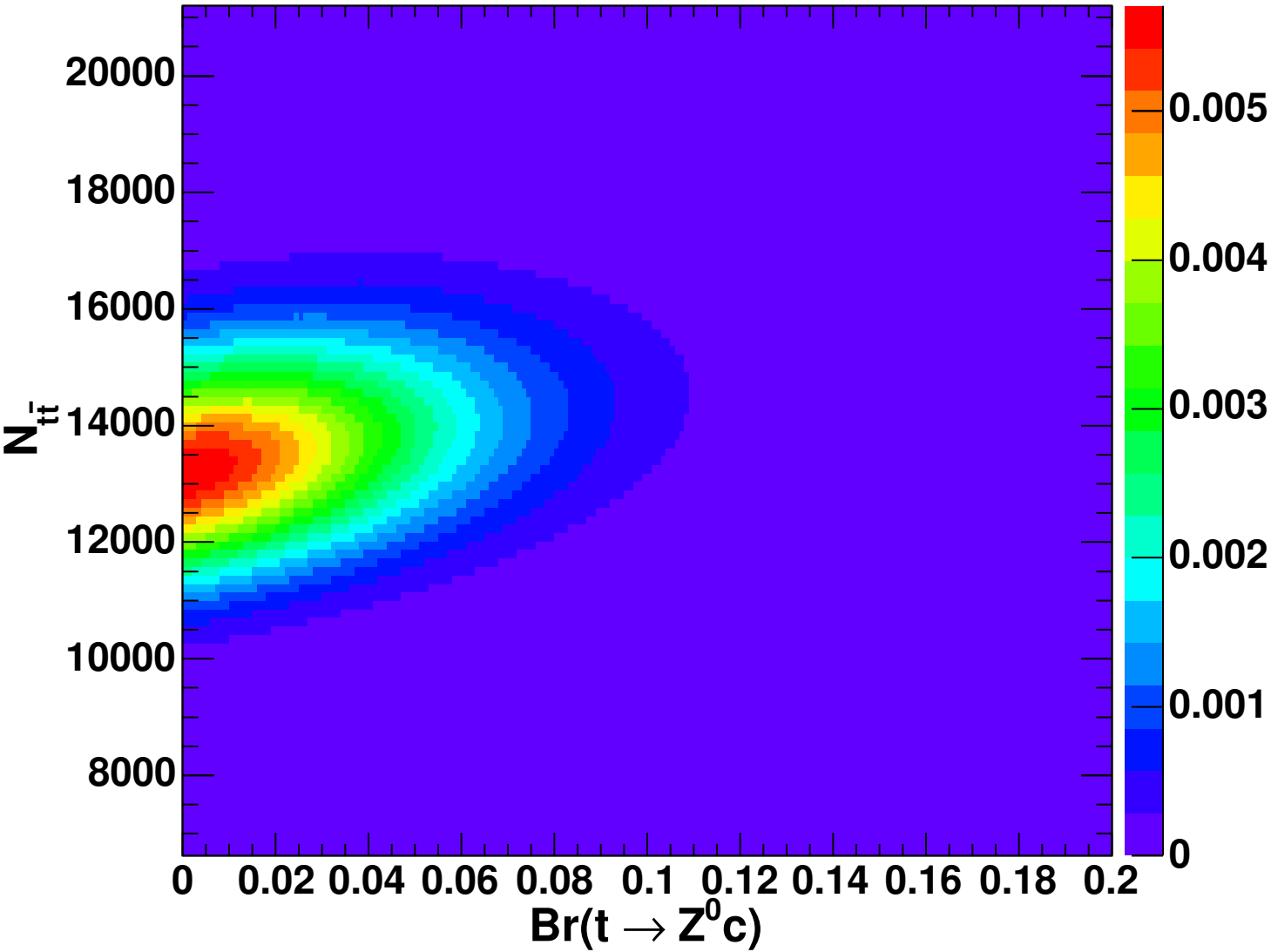
20000
18000
16000
14000
12000
10000
8000
$N_{t\bar{t}}$
0
0.02
0.04
0.06
0.08
0.1
0.12
0.14
0.16
0.18
0.2
$Br(t \to Z^0 c)$
0.005
0.004
0.003
0.002
0.001
0