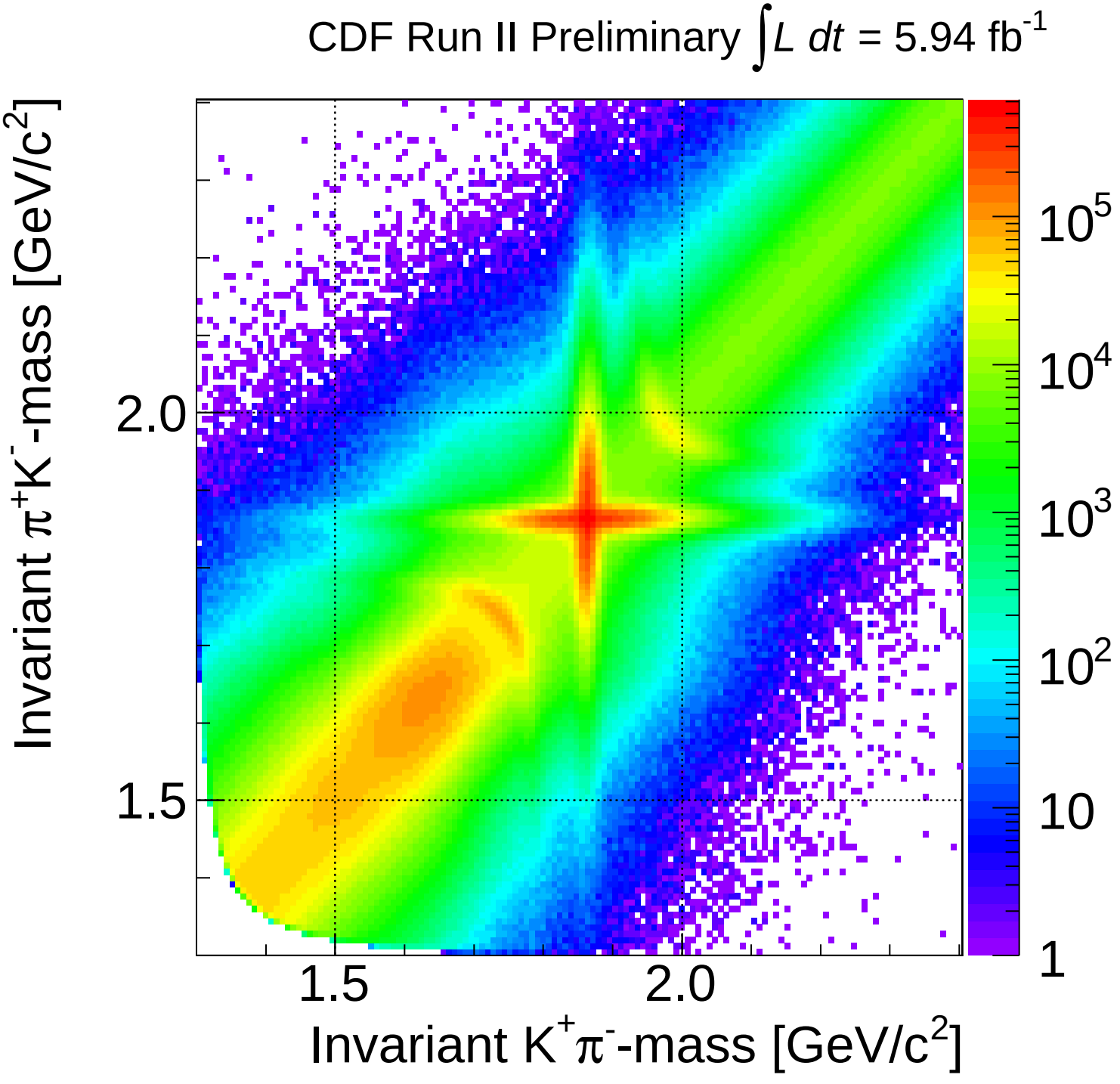
CDF Run II Preliminary $\int L\,dt$ = 5.94 fb^{-1}
Invariant π^+K^--mass [GeV/c^2]
2.0
1.5
1.5
2.0
Invariant $K^+\pi^-$-mass [GeV/c^2]
10^5
10^4
10^3
10^2
10
1