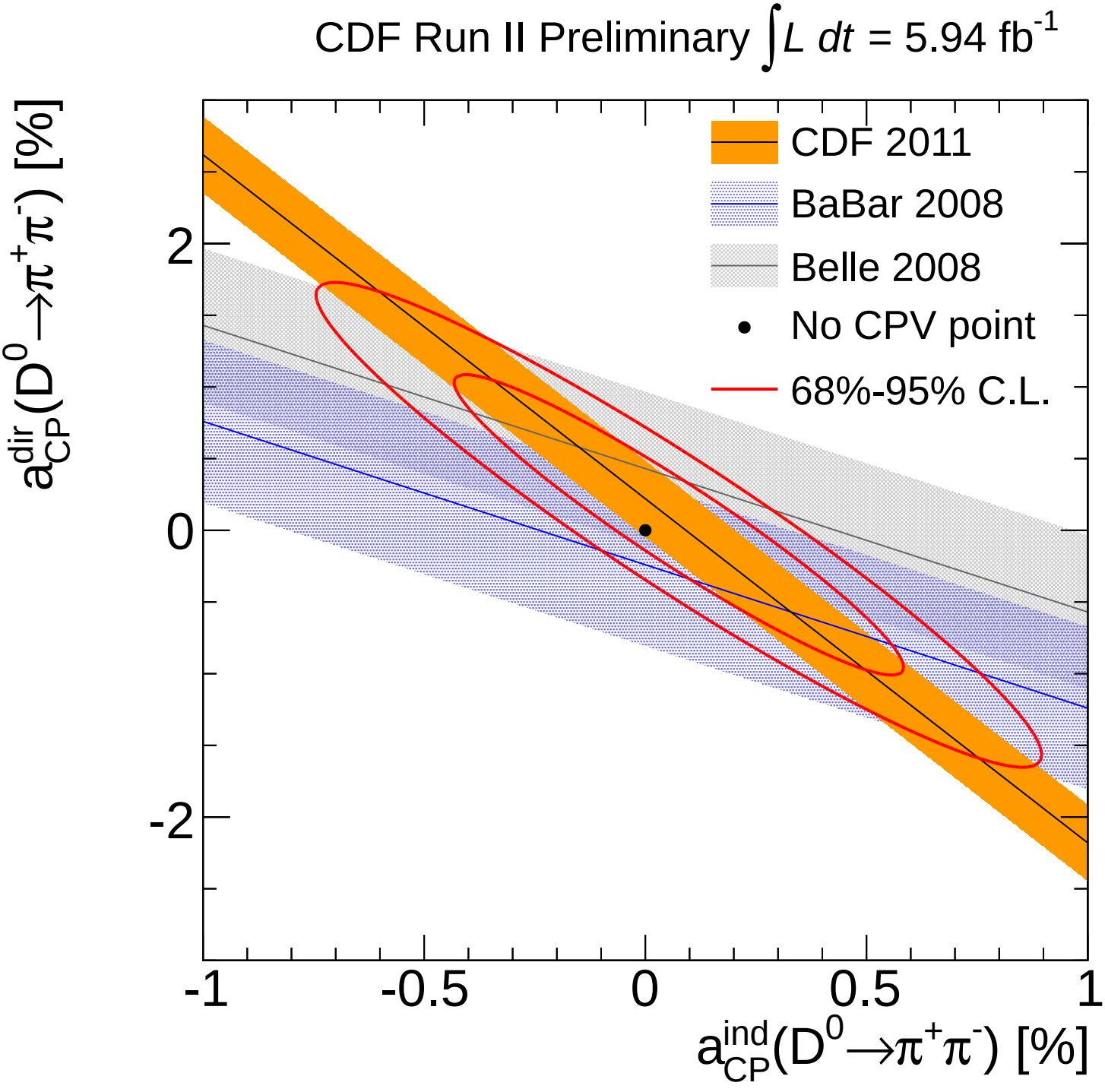
CDF Run II Preliminary $\int L\,dt$ = 5.94 fb^{-1}
CDF 2011
BaBar 2008
Belle 2008
No CPV point
68%-95% C.L.
$a_{CP}^{dir}(D^0 \to \pi^+\pi^-)$ [%]
$a_{CP}^{ind}(D^0 \to \pi^+\pi^-)$ [%]
2
0
-2
-1
-0.5
0
0.5
1