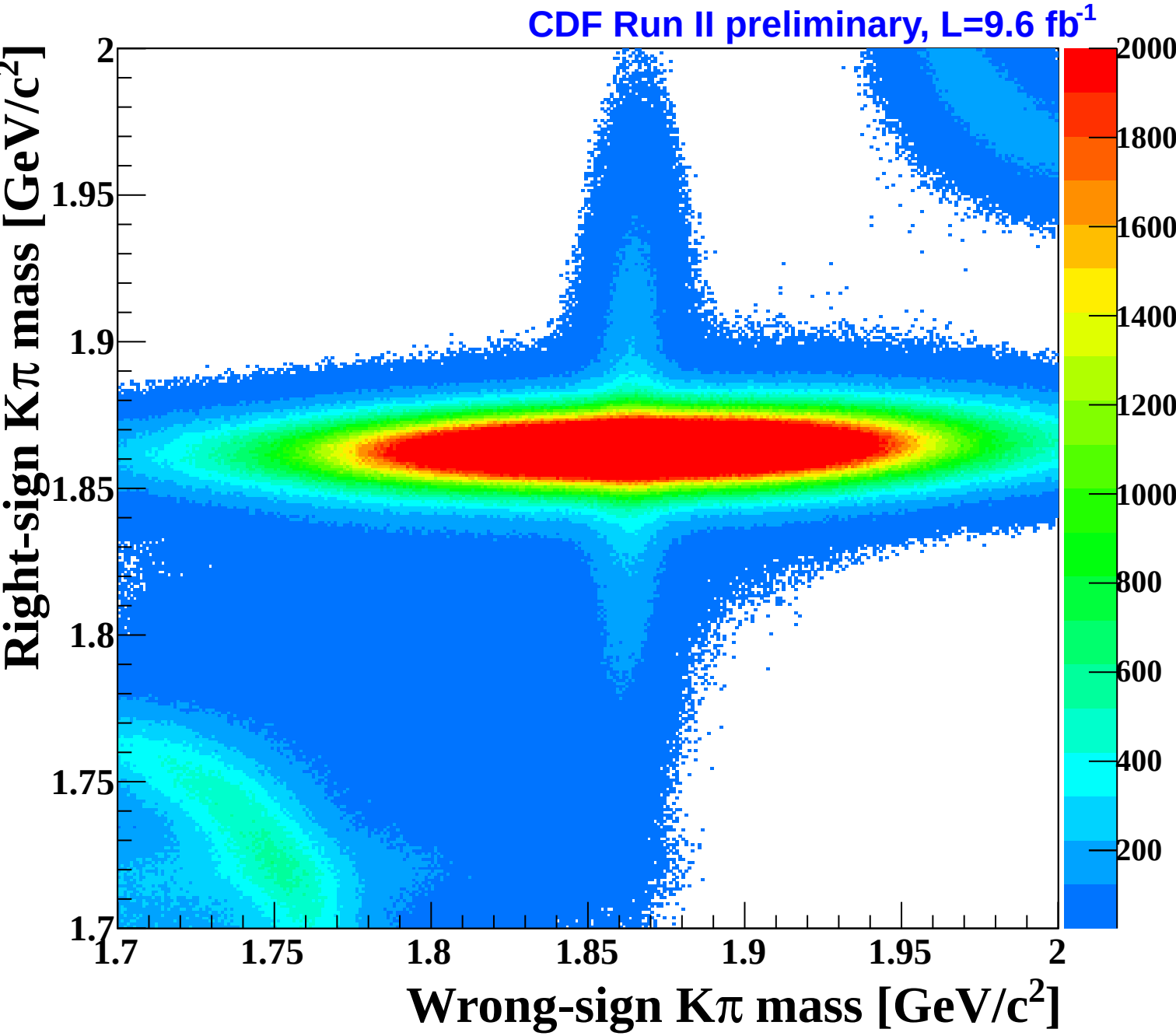
CDF Run II preliminary, L=9.6 fb^{-1}
Right-sign Kπ mass [GeV/c^2]
Wrong-sign Kπ mass [GeV/c^2]
1.7
1.75
1.8
1.85
1.9
1.95
2
200
400
600
800
1000
1200
1400
1600
1800
2000