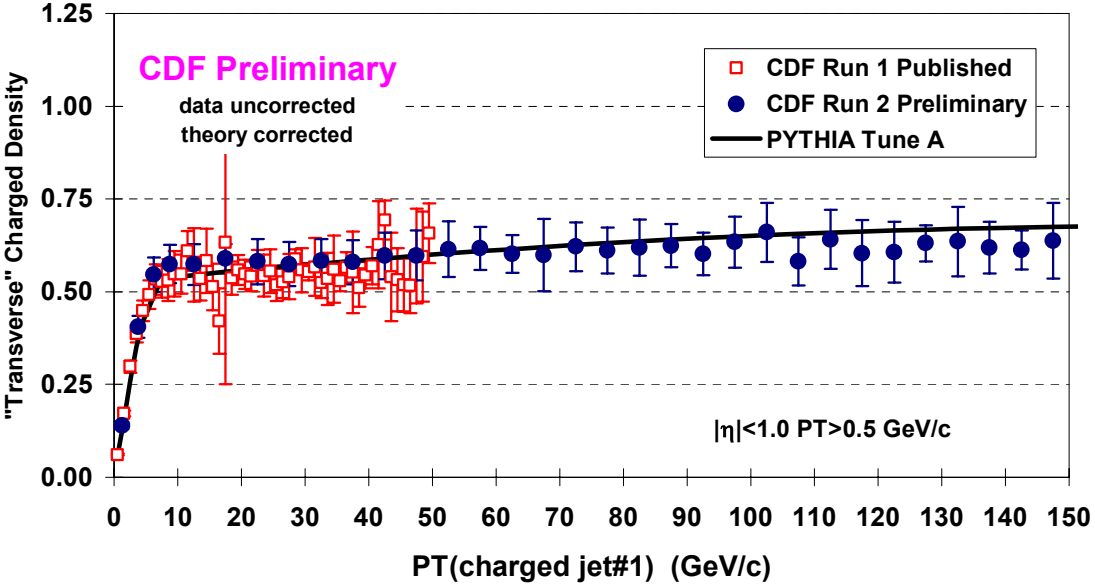
"Transverse" Charged Particle Density: dN/dηdϕ
CDF Preliminary
data uncorrected
theory corrected
CDF Run 1 Published
CDF Run 2 Preliminary
PYTHIA Tune A
|η|<1.0 PT>0.5 GeV/c
"Transverse" Charged Density
PT(charged jet#1) (GeV/c)
1.25
1.00
0.75
0.50
0.25
0.00
0
10
20
30
40
50
60
70
80
90
100
110
120
130
140
150