DWG NO	SH	REV
A1652		NC

REVISIONS

ZONE	LTR	DESCRIPTION	DATE	APPROVED
	A	SEE ECO #3004	1/31/00	

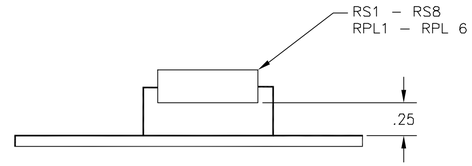

DETAIL A
TYP. 14 PLCS

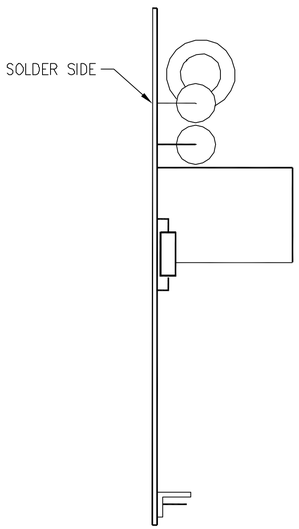

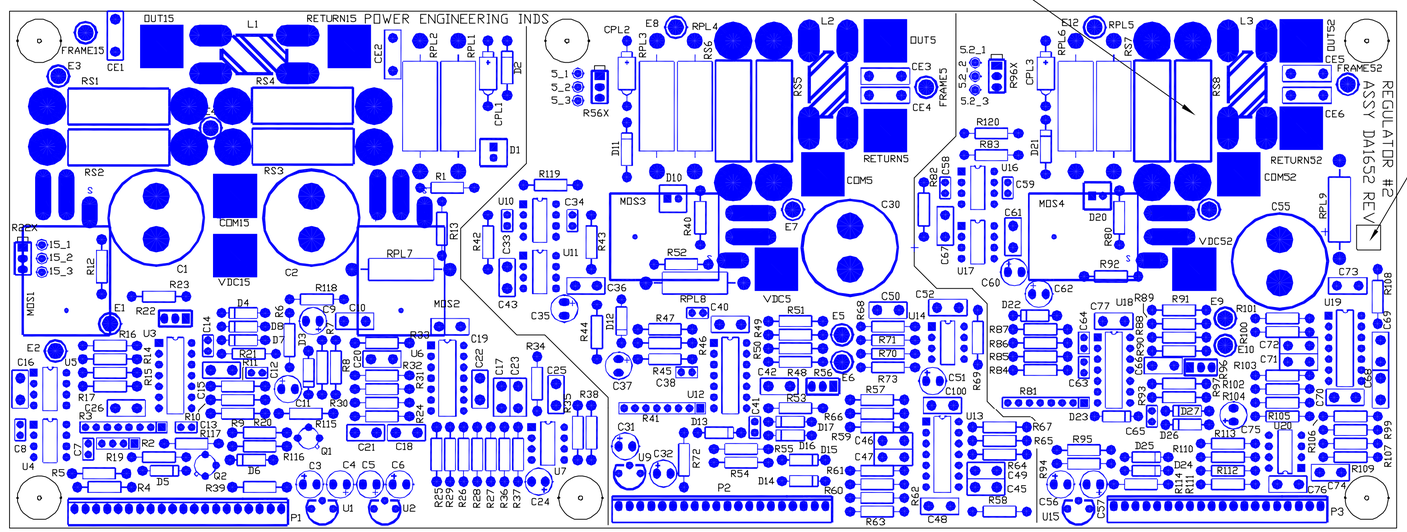

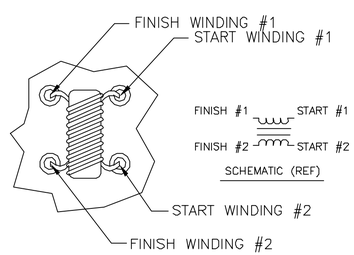

DETAIL B

L1,L2,L3

5. CONFORMAL COAT COMPONENT WITH HUMISEAL, USING COATING MATERIAL TYPE OR PER MIL-I-46058

4. MARK ASSY REVISION LETTER USING WHITE EPOXY INK.

3. WIRES ARE SHOWN FOR REF ONLY, PLACEMENT AND ROUTING MAY BE DIFFERENT FROM THAT SHOWN

2. PARTIAL REFERENCE DESIGNATIONS ARE SHOWN FOR COMPLETE DESIGNATION, PREFIX WITH UNIT OR SUBASSEMBLY DESIGNATION.

1. FOR SCHEMATIC SEE DS1653

NOTES: UNLESS OTHERWISE SPECIFIED

SEE SEPARATE PARTS LIST AB1652

QTY REQD	CAGE NO	PART OR IDENTIFYING NO	NOMENCLATURE OR DESCRIPTION	MATERIAL OR REFERENCE DESIGNATOR	FIND NO
-1			PARTS LIST		

AB1678	99-028
NEXT ASSY	USED ON
APPLICATION	

UNLESS OTHERWISE SPECIFIED DIMENSIONS ARE IN INCHES
TOLERANCES ARE:
FRACTIONS ± 1/32 DECIMALS .XX± .02 .XXX+.010 ANGLES ±0° 30'

MATERIAL

DO NOT SCALE DRAWING

CONTRACT NO
PREP BY L.G.F 99/4/27
CHK BY
ELEC ENGR
MECH ENGR
MFG ENGR
QUAL ASSR
CONF MGMT

POWER ENGINEERING INDS.
Rancho Dominguez, California 90220

COMPONENT ASSY, REGULATOR #2 PCB

SIZE	CAGE NO	DWG NO	REV
D		A1652	A

SCALE 1.5/1 SHEET 1 OF 1

DWG NO A1652 SH REV A